



UBUHLEBEZWE MUNICIPALITY
CHIEF FINANCIAL OFFICE
SUPPLY CHAIN MANAGEMENT UNIT
Tel : 039 834 7700
Fax: 039 834 2978
Email:scm.procurement@ubuhlebezwe.gov.za

REF: 4575/6/7/8/9
QUOTE NO: UBU-Q-01/05/18
Date: 23 MAY 2018

Dear Sir / Madam

REQUEST FOR A FORMAL WRITTEN PRICE QUOTATION FOR THE SUPPLY & DELIVERY OF DOUBLE STORY BUILDING MATERIAL.

Kindly furnish me with a written quotation for the supply of the goods/services as detailed in the enclosed schedule. The quotation must be submitted on the letterhead of your business and must be submitted in a sealed envelope to the Tender BOX. The envelope must be clearly marked **"SUPPLY & DELIVERY OF DOUBLE STORY BUILDING MATERIAL." - UBU-Q-01/05/18** not later than **01 JUNE 2018 at 12h00 to: 29 Margaret Street, Ixopo 3276.**

The following conditions will apply:

- Price(s) quoted must be valid for at least thirty (30) days from date of your offer.
- Price(s) quoted must be firm and must be inclusive of VAT.
- The quote must be submitted on a separate page containing the letterhead of your business.
- This quotation will be evaluated in terms of the 80/20 preference point system as prescribed in the Preferential Procurement Policy Framework Act (No 5 of 2000) and for this purpose the enclosed forms MBD 2, MBD 4, MBD 6.1, MBD 8 & MBD 9 must be scrutinized, completed and submitted together with your quotation.
- Valid Tax Clearance Certificate(MBD2)
- Proof of registration in the Central supplier database
- **A valid certified copy of BBEE Certificate or sworn affidavit**
- Copy of Company Registration Document
- Copies of ID for Company Directors or Members
- Letter/Statement confirming status of municipal accounts (i.e. rates, water) not older than 2 months or an Affidavit signed by Commissioner of Oath if you do not pay municipal accounts.
- Attach the affidavit signed by Commissioner of Oath confirming that none of the Directors/Shareholders are employed in the Service of the state.

NB: No quotations will be considered from persons in the service of the state.

The council does not bind itself to accept the lowest or any quotation and reserves the right to accept the quotation as whole or in part, at the rates quoted

Failure to comply with these conditions may invalidate your offer.

Yours faithfully



Mr G M Sineke
MUNICIPAL MANAGER

ITEM NO	QUANTITY	DESCRIPTION	PRICE INCLUDING VAT
	230	ROOF TILE RIDGING TAPER BLACK	
	12	ROOF TILE SHELL HIP STARTER STD.SLATE	
	50	JUMBO BLACK OXID 300G	
	800	STORM CLIP PLASTIC AND NAIL	
	46	VALLEY BOARD 25 X152	
	15	RIDGING IBR GALV.VALLEY IRON LARGE 0.30X1.8M	
	3080	ROOF TILE DOUBLE ROMAN BLACK	
	76	NAILS WIRE 3"75MM X 3.55MM 500G	
	40	NAIL WIRE 4" 100MM X 4MM 500G	
	38	WEBBING TREATED 38X76.6M 20FT	
	32	FASCIA BOARD PVC 225X9MM 4M	
	32	FASCIA PVC BOARD JOINER	
	7	TWIST FAST POLYTEPE NAILS 2.5MMX50M(100)	
	8	LENTIL BRICK 1.2M	
	256	20FT BATTEN TREATED 6.0M	
	9	ROOF UNDERLAY LAFARGE/MARLEY 400MIC 1.5X30M	
	10	CLOUT NAILS 25MMX2.80 500G	
	24	CLOUT NAILS 40MMX 2.80 500G	
	1	TRUSS READY MADE AS PER PLAN	
	70 000	BRICK CEMENT CONNONS	
	120	CONCRETE MIX PER MT	
	60	PLASTER SAND PER METER (1.5 TON)	
	80	BUILDING SAND PER METER	
	720	CEMENT 42.5N 50 KG	
	6	BUILDERS MESH REF 193 60MT ROLL	
	3	LENTIL BRICK 2.7M	
	2	LENTIL BRICK 6.0M	
	7	PLASTIC BLACK SABS 250MIC X3M X30M	
	35	BRICKFORCE GALV 3" 75MM X2.80M	
	24	DAMPCOURSE SABS 1..50MM X 375MX40M	
	500	SPACER COVER BLOCK PLASTIC 50MM	
	2	LENTIL BRICK 0.9M	
	4	LENTIL BRICK 1.8M	
	13	LENTIL BRICK 1.2M	
	10	MERANTI DOOR FRAMES	
	10	STARDARD FRAMED HOLLOW DOOR 44X813X2032	

	24	AIR VENT INTERNAL WHITE	
	24	AIR VENT EXTERNAL TERRACETTA	
	1000	M150 BRICKS	
	1	ALUMINIUM STD WINDOW AS PER WINDOW SCHEDULE	
		SUPPLY AND DELIVER MATERIAL TO BUILD MUNICIPAL MANAGER'S DOUBLE STORY HOUSE ON ERF 251 GREENS GROVE.	

DELIVERY ADDRESS:
29 MARGARET STREET
IXOPO
3276

ALL DIMENSIONS TO BE CHECKED ON SITE PRIOR TO ANY WORK OR SHOP DRAWINGS. ALL DISCREPANCIES TO BE DISCUSSED WITH ARCHITECT PRIOR TO IMPLEMENTATION THEREOF.

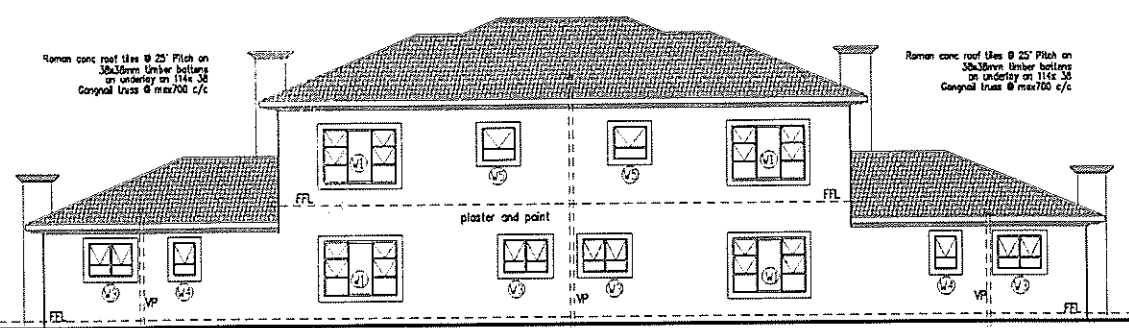

ELEVATION 2 (NORTH WEST)

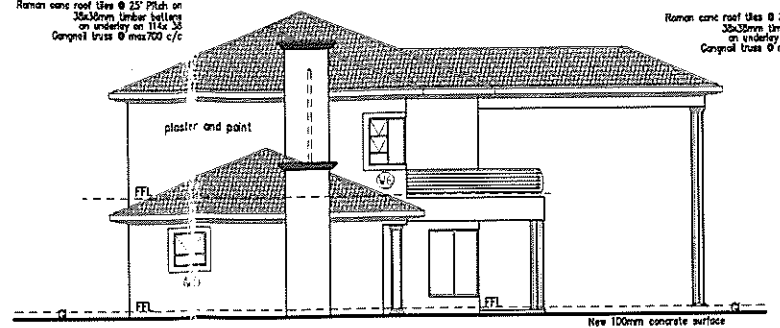

ELEVATION 3 (SOUTH WEST)

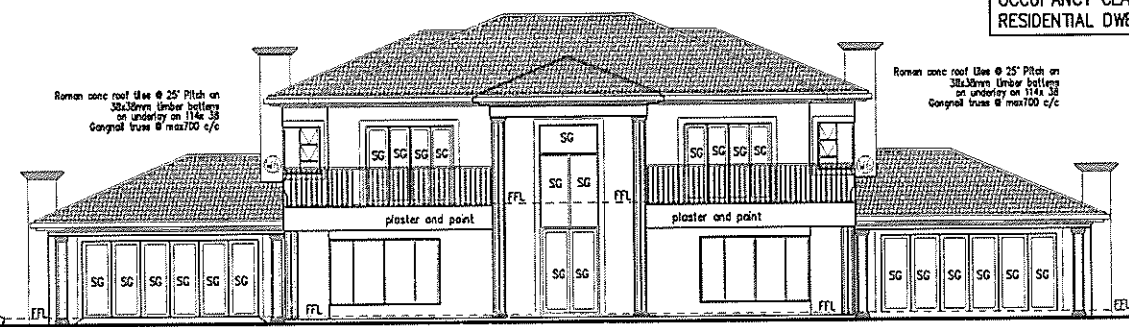

ELEVATION 1 (SOUTH EAST)

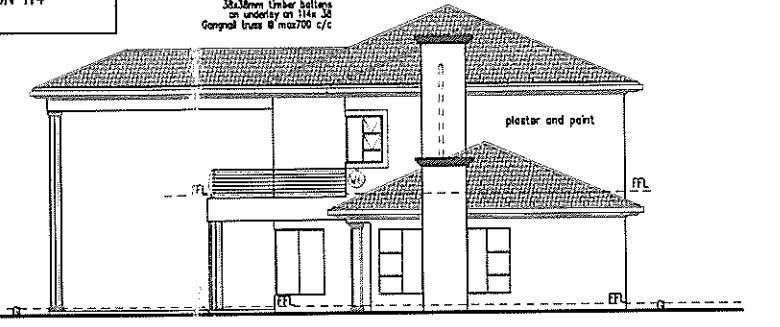

ELEVATION 4 (NORTH EAST)

AREAS

FIRST FLOOR	144 Sq.m
GROUND FLOOR	303 Sq.m
TOTAL AREA	447 Sq.m

SITE AREA FOR BOTH SITES COMBINED
4363 Sq.m

OCCUPANCY CLASSIFICATION H4
RESIDENTIAL DWELLING

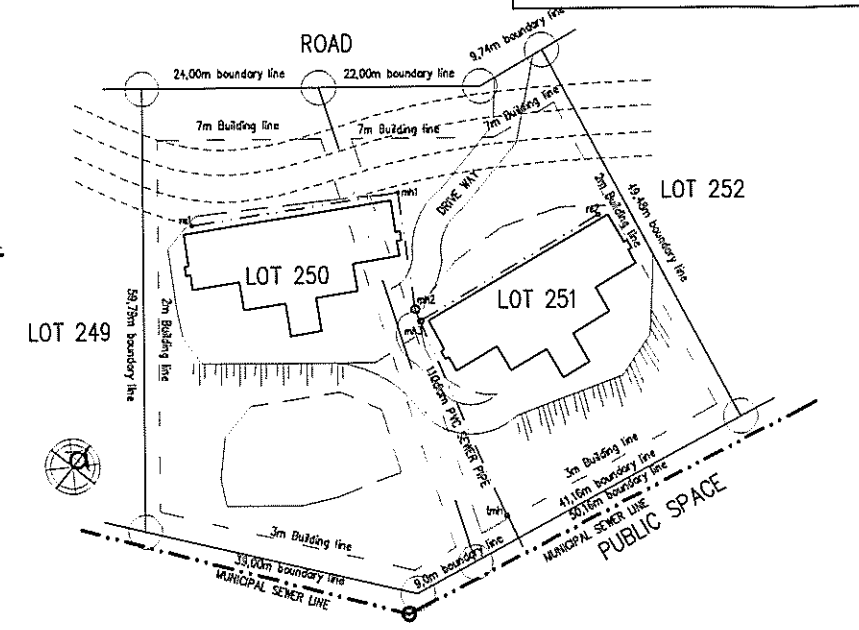

SITE PLAN

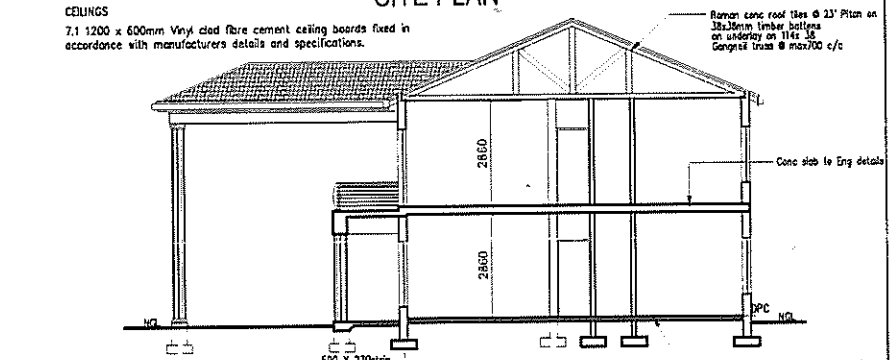

SECTION A-A

WINDOW SCHEDULE	DOOR SCHEDULE
W1 aluminium std window 2000x1500mm	D1 2400x2100 aluminium folding door
W2 aluminium std window 2000x900mm	D2 Std Framed 2400x1600 door (painted) 44 x 813 x 200 (250x115 wall)
W3 aluminium std window 1200x900mm	D3 aluminium single double garage door to fit 4800mm wide opening
W4 aluminium std window 600x700mm	
W5 aluminium std window 900x900mm	
W6 aluminium std window 1000x1250mm	

ROOF

S.1 roof notes refer to section A-A

SISALATION

ALL water proofing to slab to be strictly to Eng spec/specialist

B.1 Doors to schedule or by specialist. Doors to be generally hardwood, frame ledge and bottom externally internal doors to be painted semi-solid flush panel.

B.2 Generally Windows to be aluminium or owners approved range as per window schedule.

B.3 All glass exceeding 1 Sq.m in area on any door or window and any glass within 300mm of the floor shall be safety glass complying with NBR 9433.

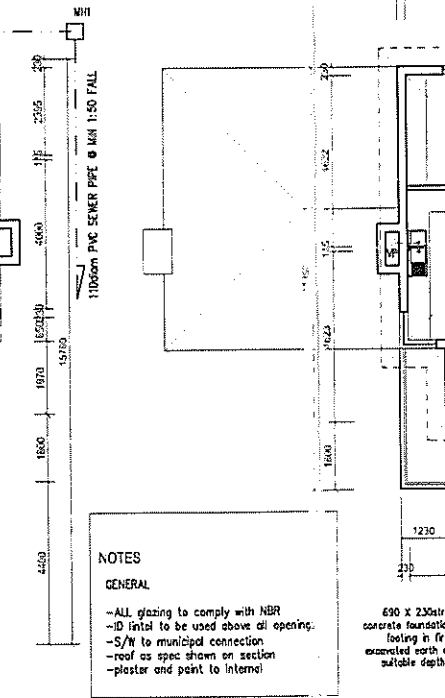

GROUND FLOOR PLAN

NOTES

GENERAL

- ALL glazing to comply with NBR
- ID lintel to be used above all opening.
- S/W to municipal connection
- roof as spec shown on section
- plaster and paint to interior

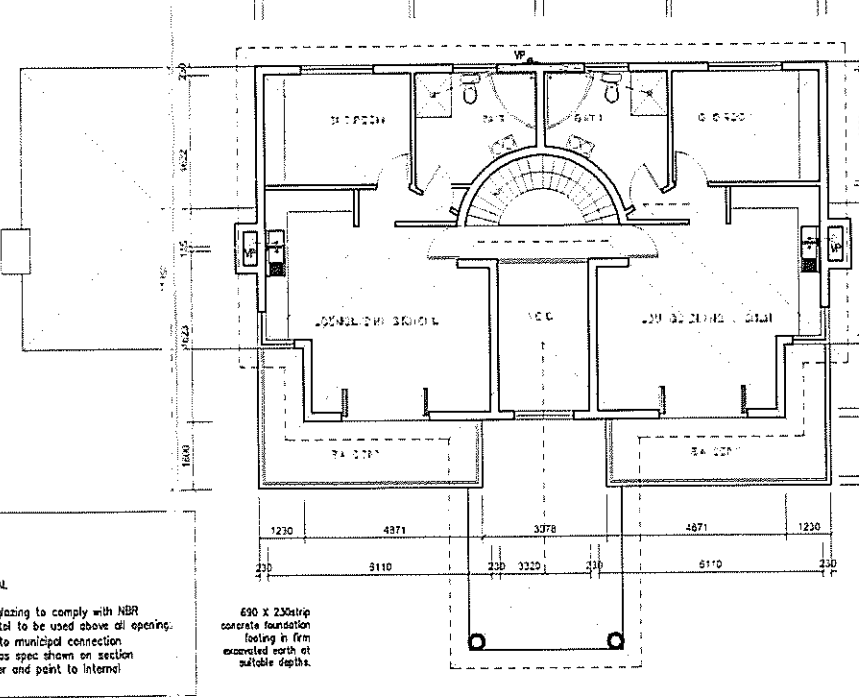

FIRST FLOOR PLAN

BYLAW REQUIREMENTS

All building work and any plumbing and drainage installations must be carried out by the contractor in accordance with the National Building Regulations and Building Standards Act No 103 of 1977 and amendments.

CODES OF PRACTICE AND MANUFACTURERS SPECIFICATIONS

All work shall be carried out in accordance with SABS and NBR standards and Codes of Practice and or manufacturers specifications or recommendations except in so far as such specifications etc do not conflict with any ByLaw.

LIGHTING AND VENTILATION - to comply with Part 6 of SABS 400.

HEALTH - Radon proofing to comply with public health regulations R1441 of 23/09/66.

REV	DATE	DESCRIPTION

ARCHITECT
NATHI DUMA ARCHITECT
47 JORDAAN ROAD WESTGATE
PIETERMARITZBURG 3201
Cell: 072 239 0798
SACAP REG NO: T 0819

CLIENT
BUHLEBEZWE MUNICIPALITY

PROJECT
PROPOSED NEW FLATS FOR MANAGERS OF BUHLEBEZWE MUNICIPALITY

DRAWINGS
PLANS & ELEVATIONS

DATE	SCALE	DRAWN	ISSUED
APRI 2016	1:100 1:500	nd	

PROJECT NO: 09-16
DRAWING NO: 0000000
REVISION: REV 02

